

ELEVATION

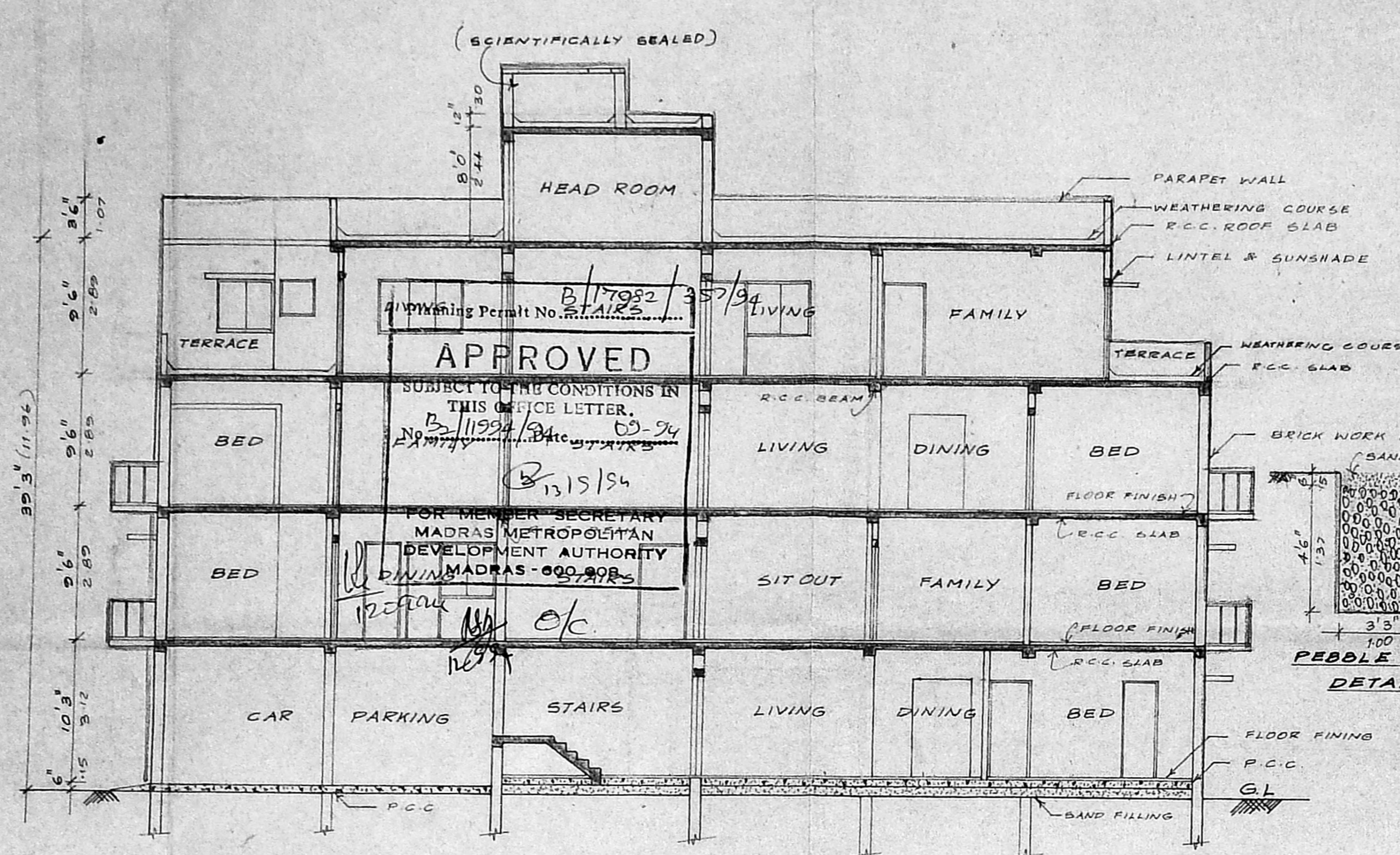

SECTION ON AB

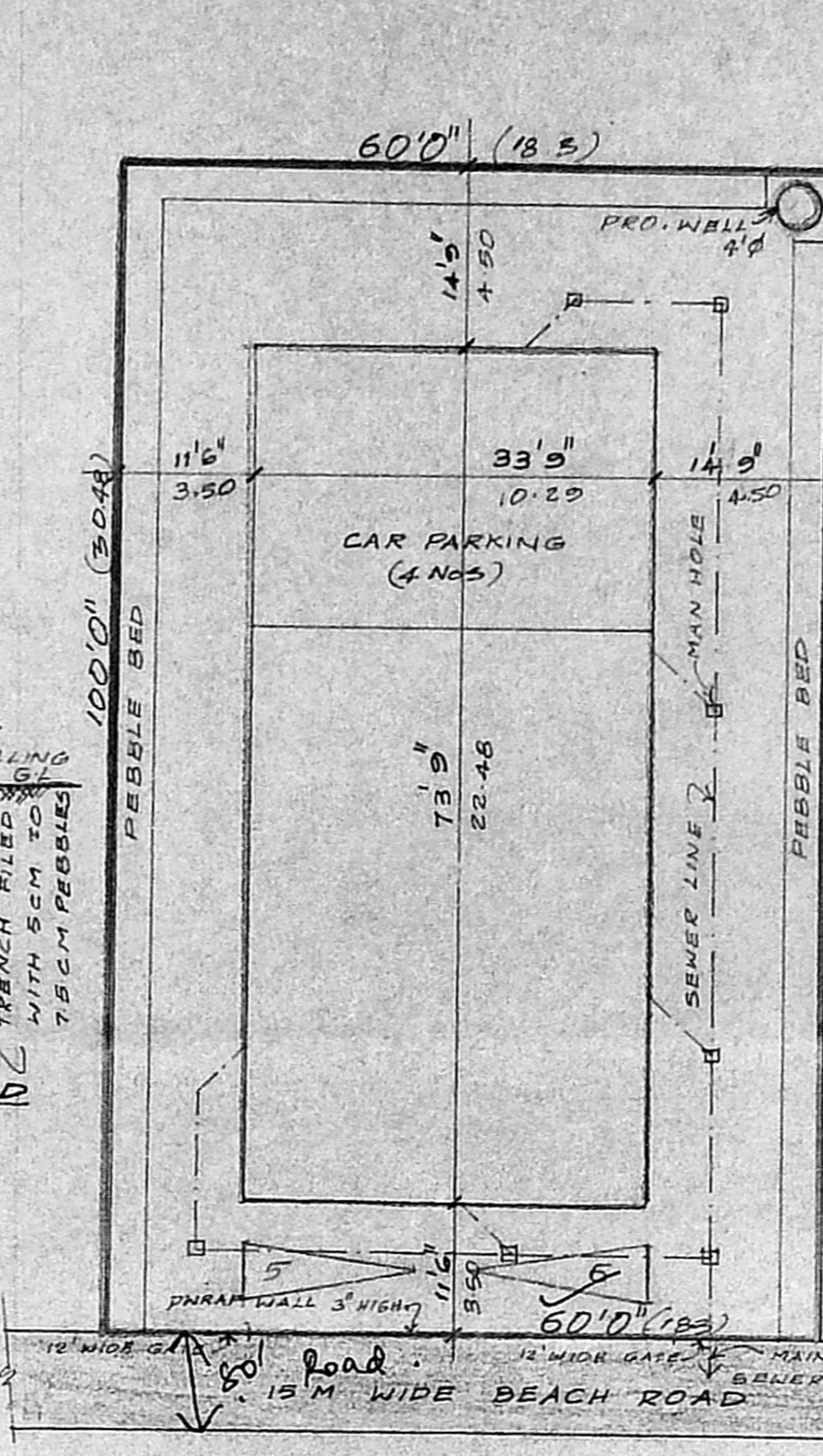

SITE PLAN (SCALE: 1"=16'0")

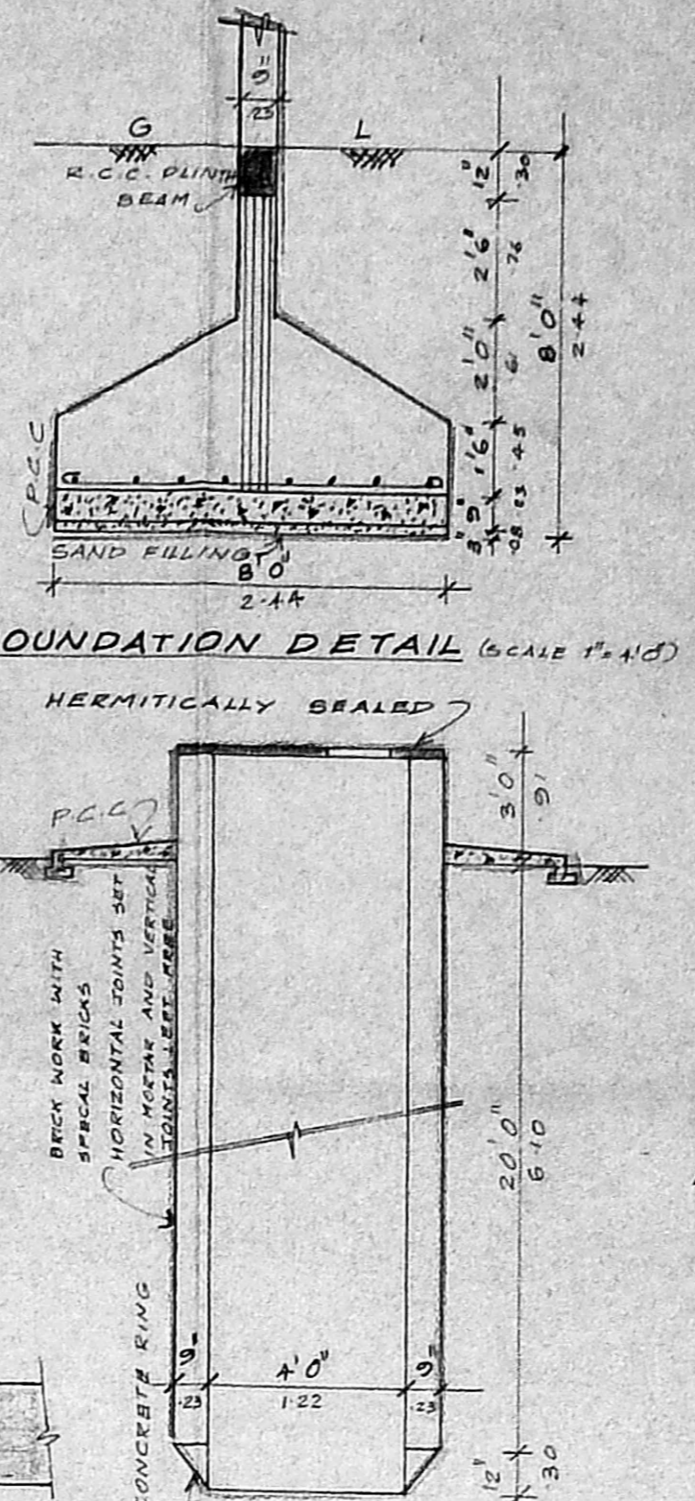

WELL DETAIL (SCALE: 1"=2'0")

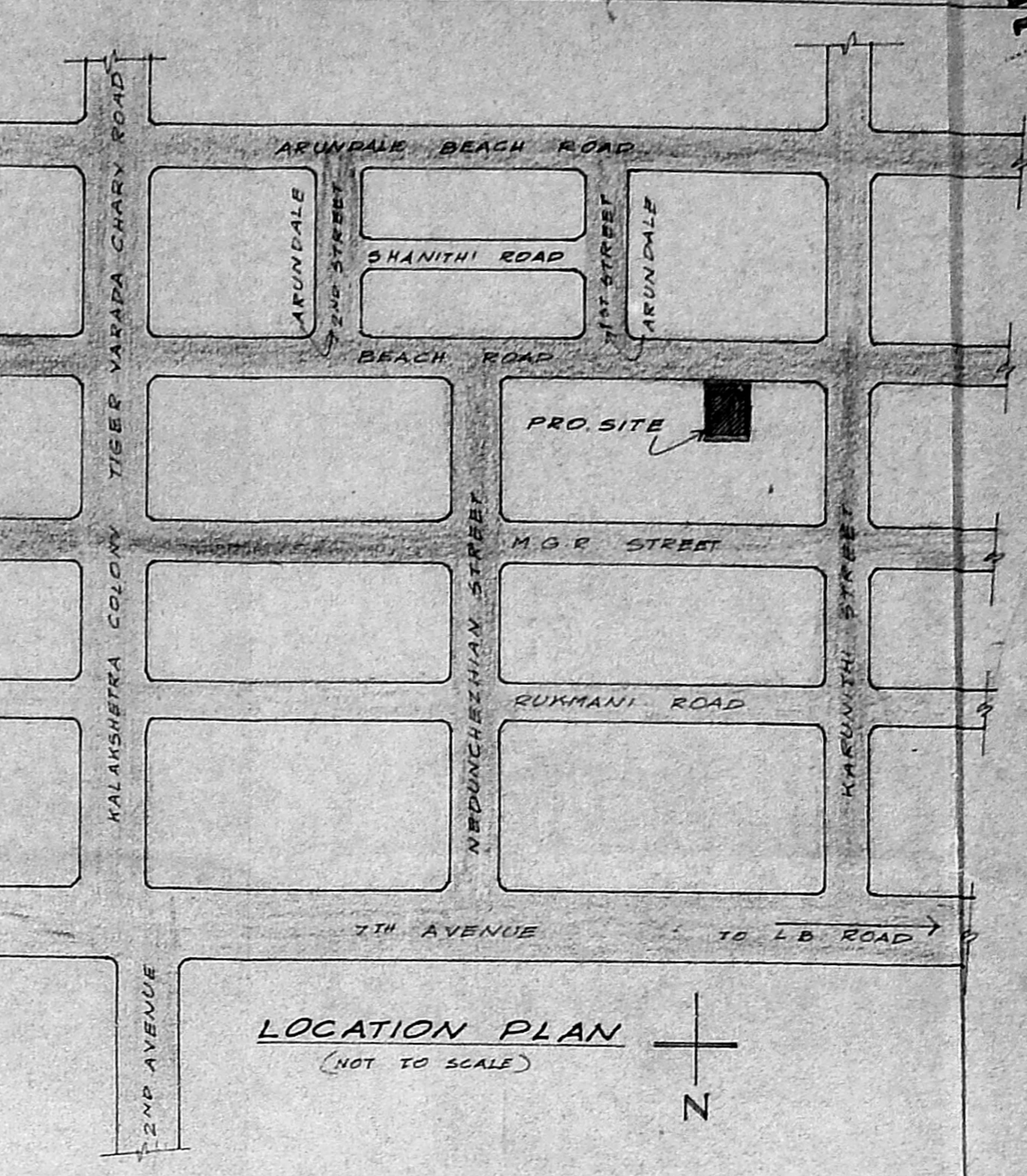

LOCATION PLAN (NOT TO SCALE)

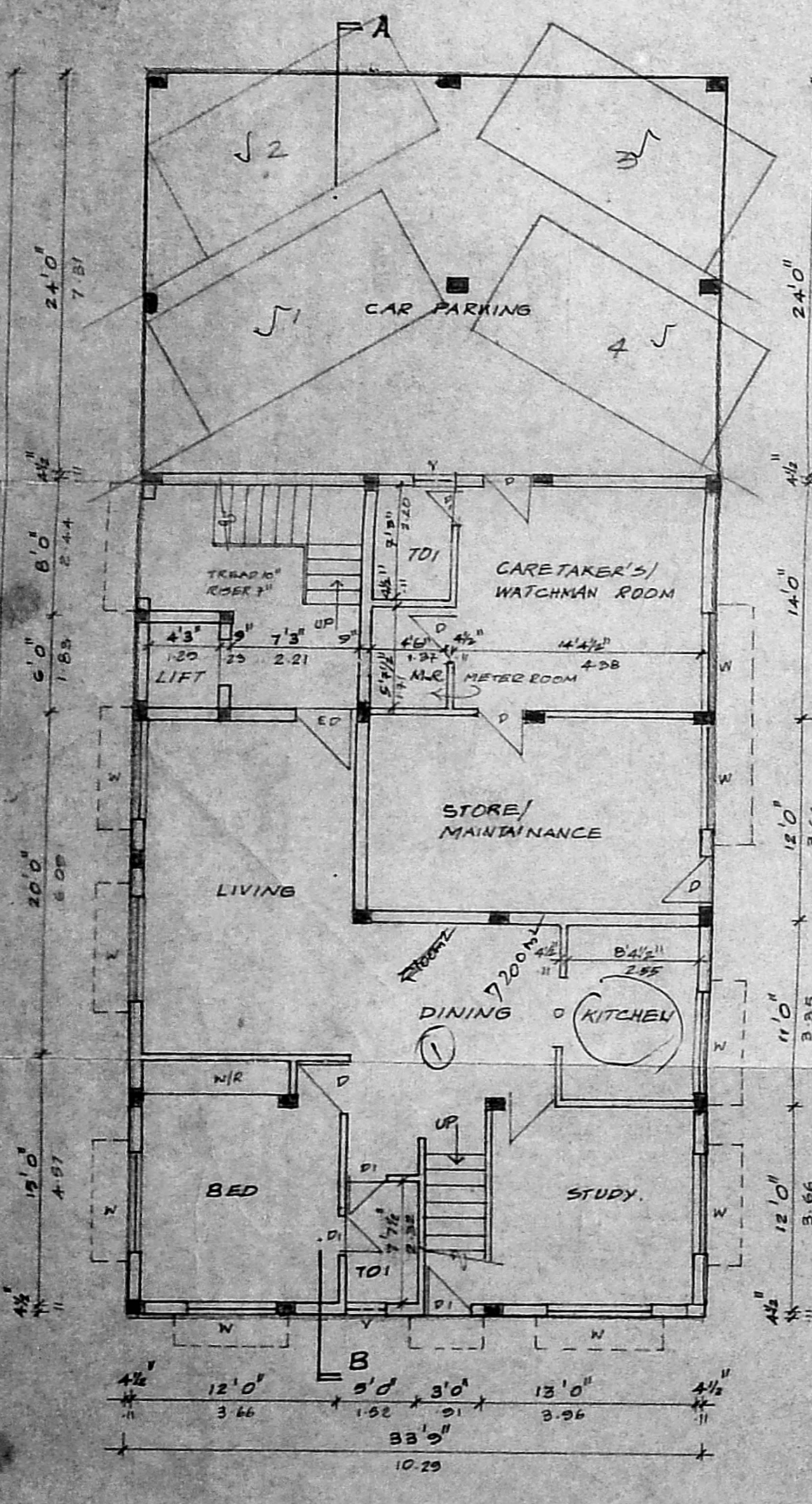

GROUND FLOOR PLAN

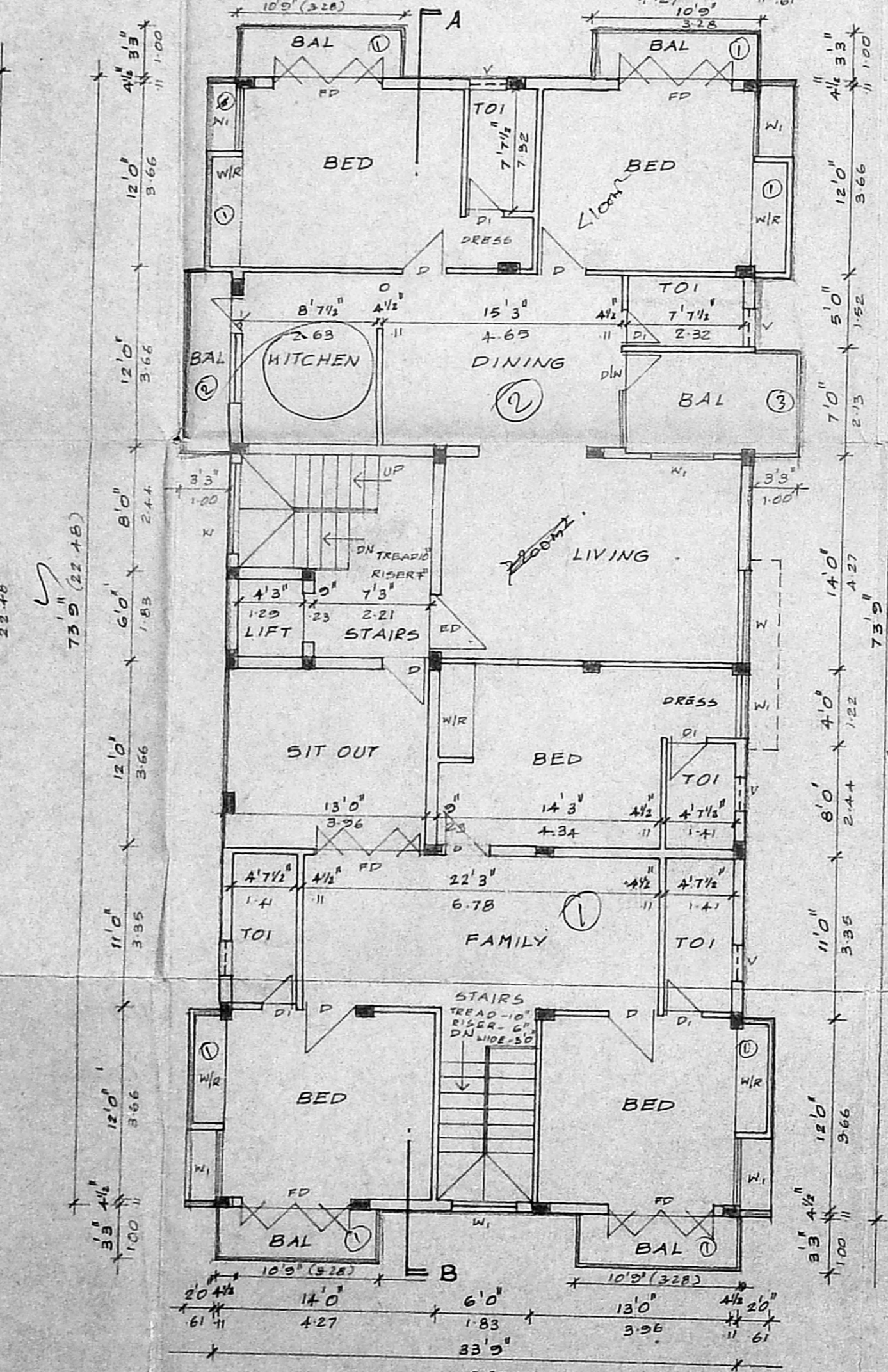

FIRST FLOOR PLAN

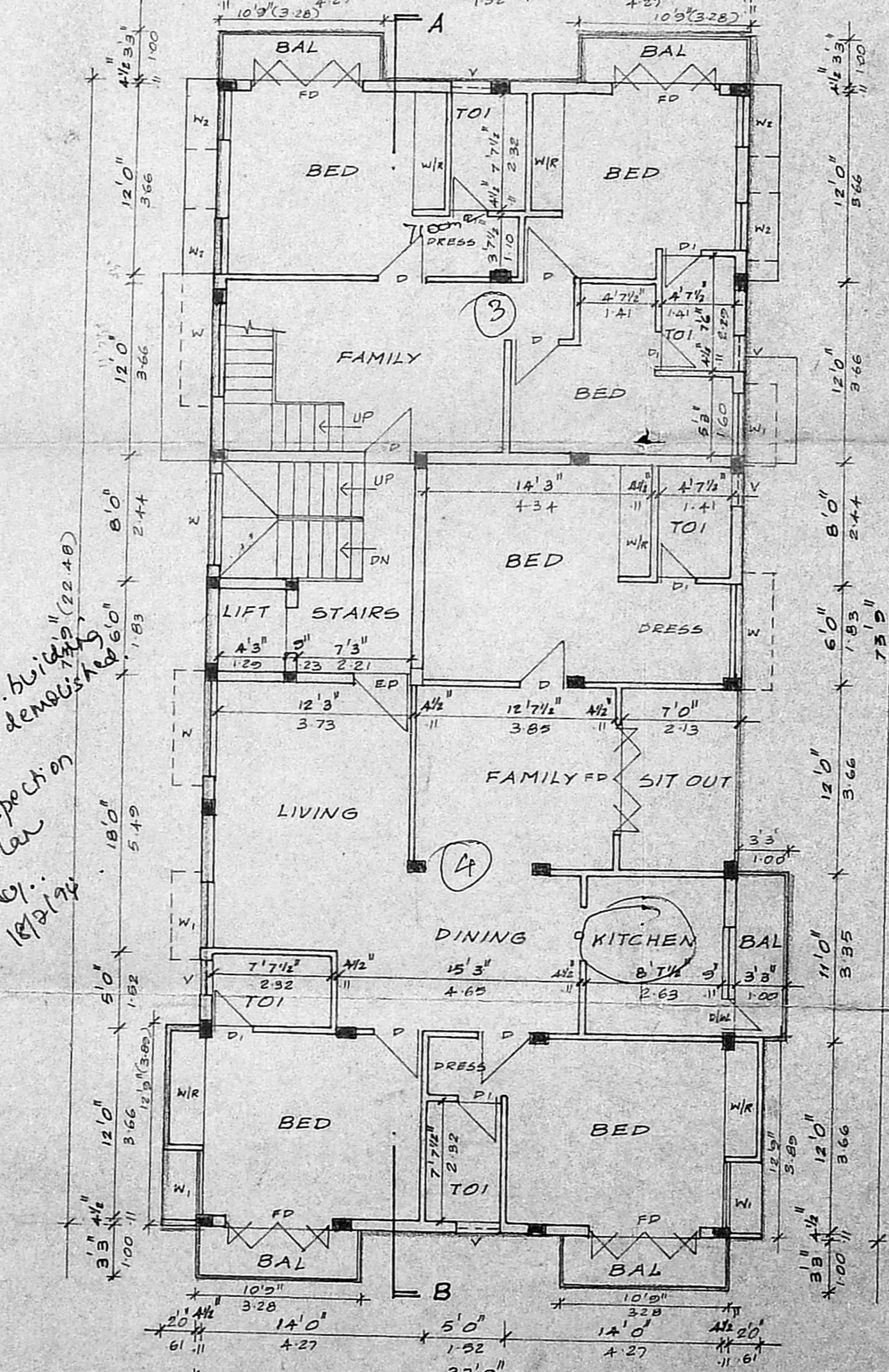

SECOND FLOOR PLAN

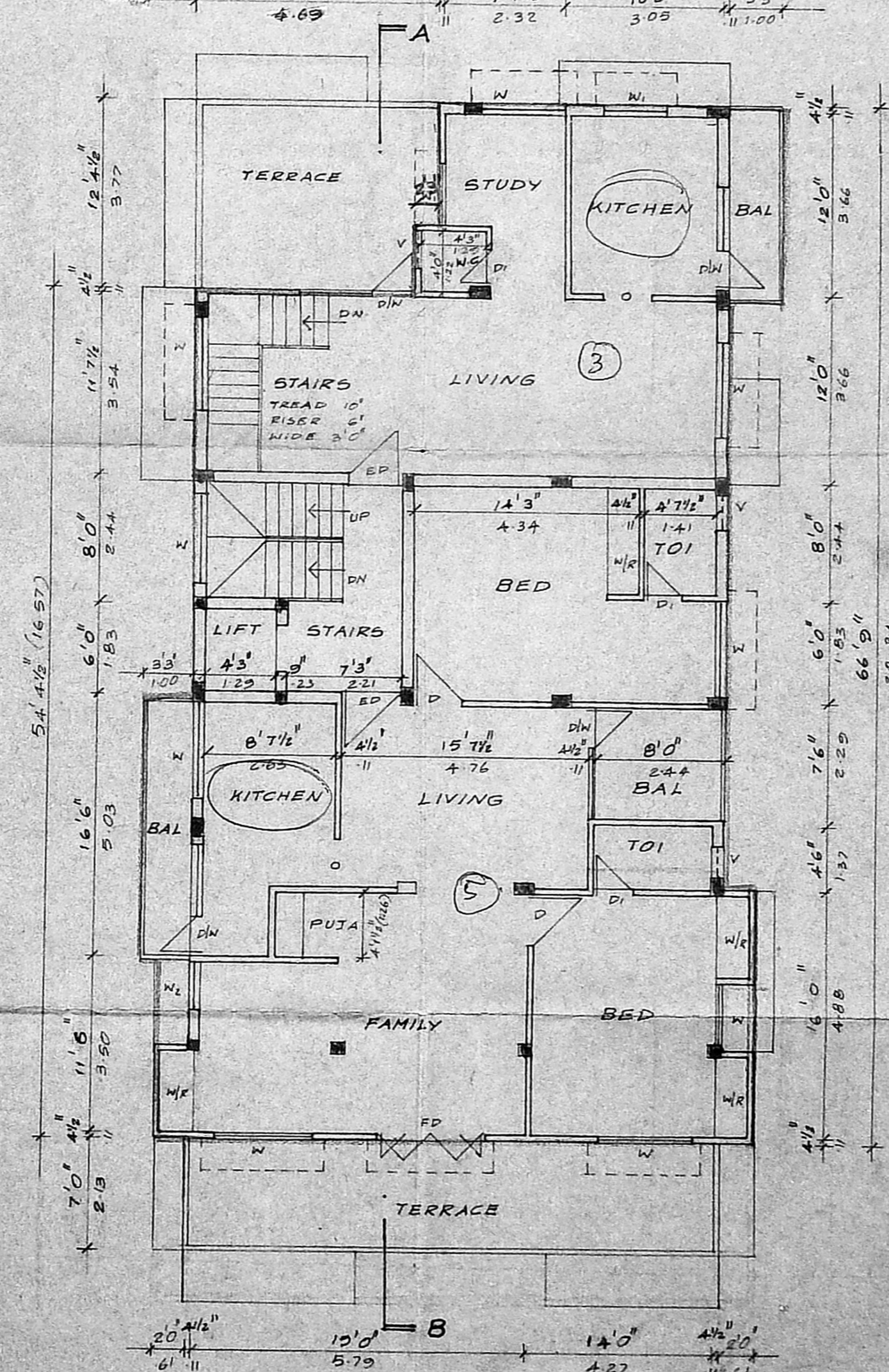

THIRD FLOOR PLAN

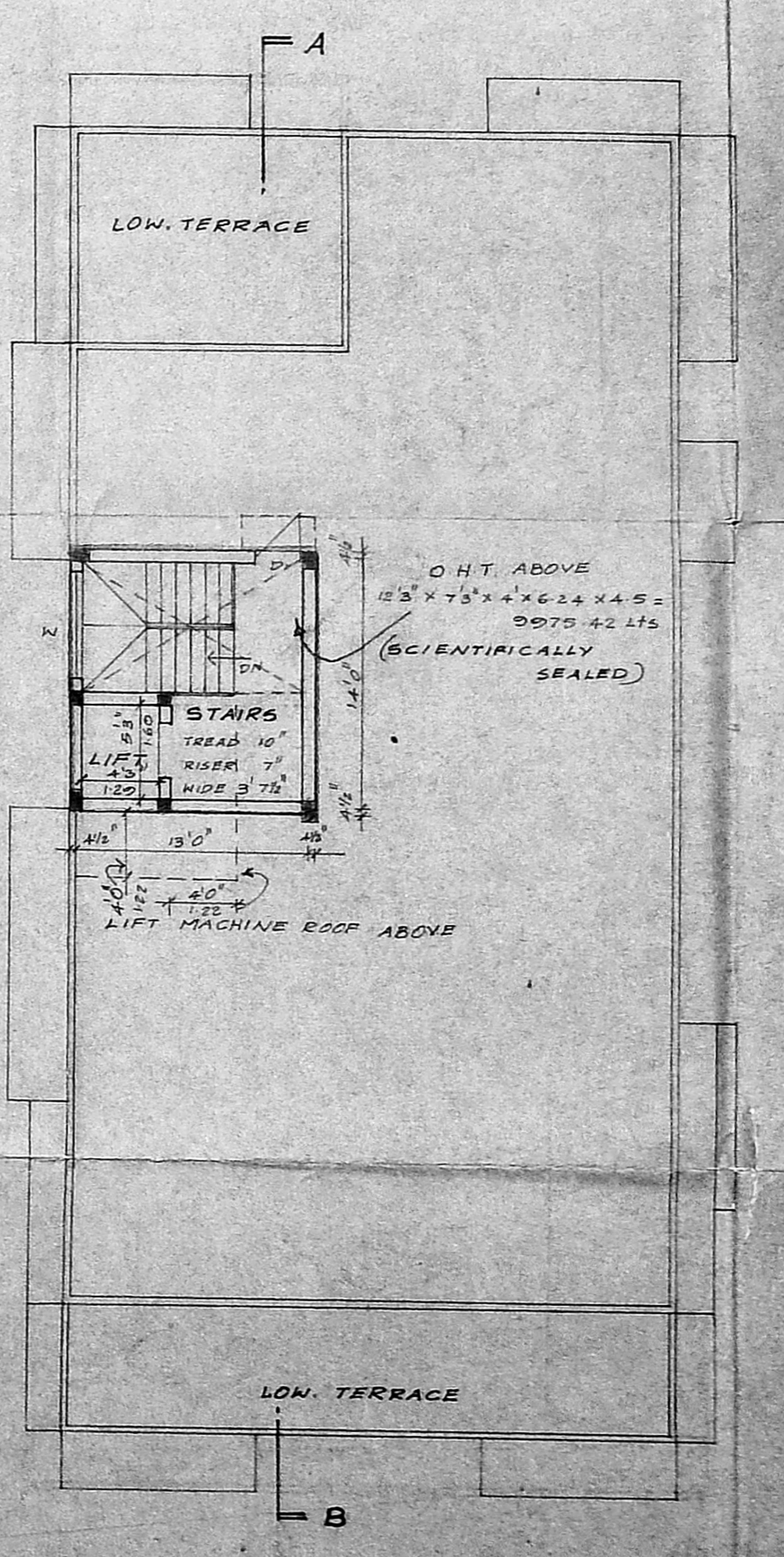

TERRACE FLOOR PLAN

APPROVED  
SUBJECT TO THE CONDITIONS IN THIS OFFICE LETTER  
FOR MEMBER SECRETARY  
MADRAS METROPOLITAN  
DEVELOPMENT AUTHORITY  
DINING MADRAS-600 008

PROPOSED 6+3 APARTMENT  
AT PLOT No. 159, DOOR No. 5,  
BEACH ROAD, MADRAS - 90.  
R.S. No. 161/2 & 3  
TIRUVANMIYUR VILLAGE  
No. 140. DIV. No. 153.

MDA (B)/PP No. /  
@ No. 159/2/1/2/3  
PART I  
PART II  
D.P.

SCALE: 1"=80' (OR)  
1:100

COLOUR INDEX  
PROPOSED BUILDING  
EXISTING ROAD  
SITE BOUNDARY

SCHEDULE OF JOINERIES

ED	ENTRANCE DOOR	3'6" x 7'0"
D	DOOR	3'0" x 7'0"
FD	FRENCH DOOR	2'0" x 7'0"
DW	DOOR WINDOW	7'0" x 7'0"
W	WINDOW	6'0" x 4'0"
WN	WINDOW	2'0" x 4'0"
WV	WINDOW	3'0" x 2'0"
V	VENTILATOR	2'0" x 2'0"
O	OPENING	3'0" x 7'0"

AREA STATEMENT

PLOT AREA	9000.00	537.40
MAX. F.S.I.	9000.00	836.10
GROUND FLOOR	1159.06	107.67
FIRST FLOOR	2795.00	259.65
SECOND FLOOR	2715.56	252.27
THIRD FLOOR	2226.36	206.82
TOTAL	8895.98	826.41
NON F.S.I.	520.00	48.31
CAR PARKING	810.00	75.25
F.S.I. PROVIDED	1.45	
PLOT COVERAGE	46.52%	

POWER AGENT  
Prof. Ms. USHA KRISHNA  
OWNER(S)

F. G. KRISHNAMURTHY RAO  
CIVIL ENGINEER  
CLASS I LIC. NO. 31 SURVEYOR NO. 370  
CORPORATION OF MADRAS  
11/2, LAKE VIEW ROAD, MADRAS-600008

LICENSED SURVEYOR